

Portfolio

Nathan Garion
2025 / 3rd Y

Interior Architecture
& Product Design

Le Lab

Architecture – Renovation of a building in the new neighborhood of St-Vincent de Paul

3

Split

Product design – Lamp

7

Ionox

Micro-architecture / Design – Urban furniture

9

Exo

Service and Product Design – Connected object

11

Cinta

Micro-Architecture / Urban Design

14

Calcestruzzo

Architecture – Villa Medici's bedrooms renovation

16

IceBerg

Product design – Vodka bottle

18

Selva

Architecture – Brazilian villa

20

Riom168

Architecture – Rehabilitation of a WWII prison into a youth hostel

21

ThermoMug

Design – Mug isotherme haut de gamme

23

Le Lab - 2024

Architecture – Renovation of a building in the new neighborhood of St-Vincent de Paul

Le Lab is a café / hackerspace located in one of the buildings of the new St Vincent de Paul neighborhood. It's sole objective is to include this new "city in the city" in our contemporary era in which technology is everywhere. Le Lab would be a multifunctional place that aims to connect the people between them and towards the world.

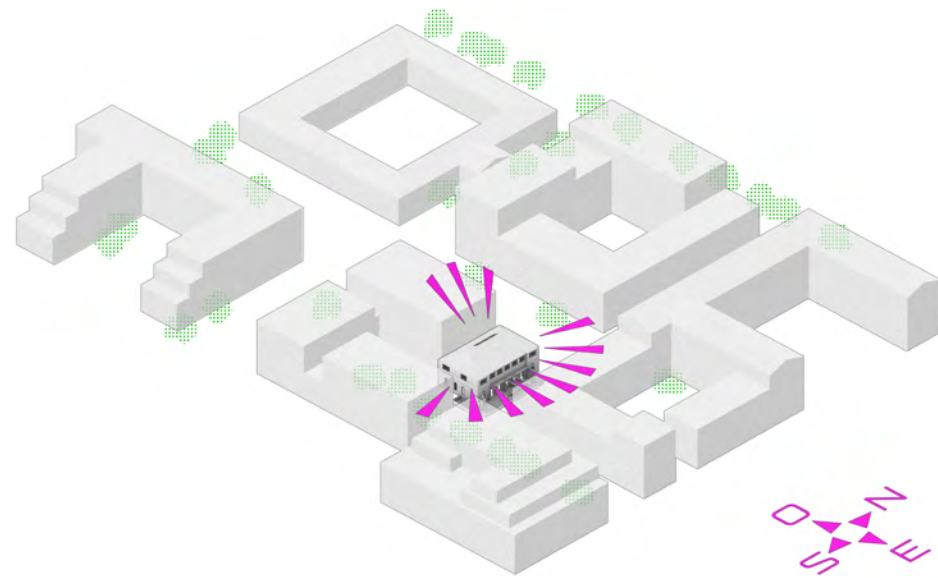

- Hackerspace's library

- Bleachers

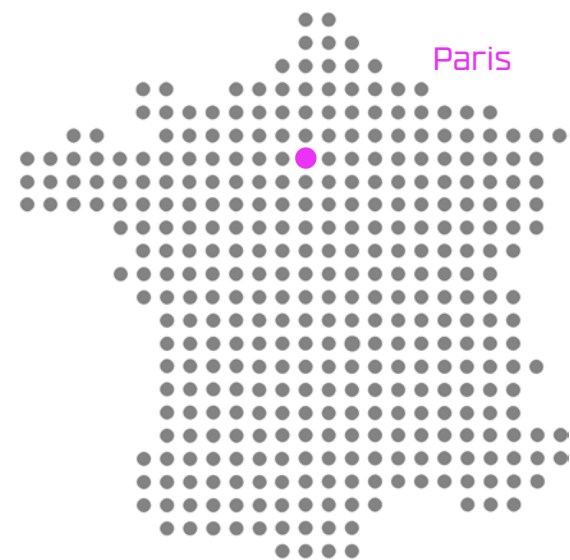

- Hackerspace's electronics lab



Le Lab

Projects's isometrics

- 1 Elevator access
- 2 WC
- 3 Principale zone
- 4 Calm space and conference room
- 5 Bleachers and entries of light
- 6 Bar
- 7 Kitchen
- 8 Storage

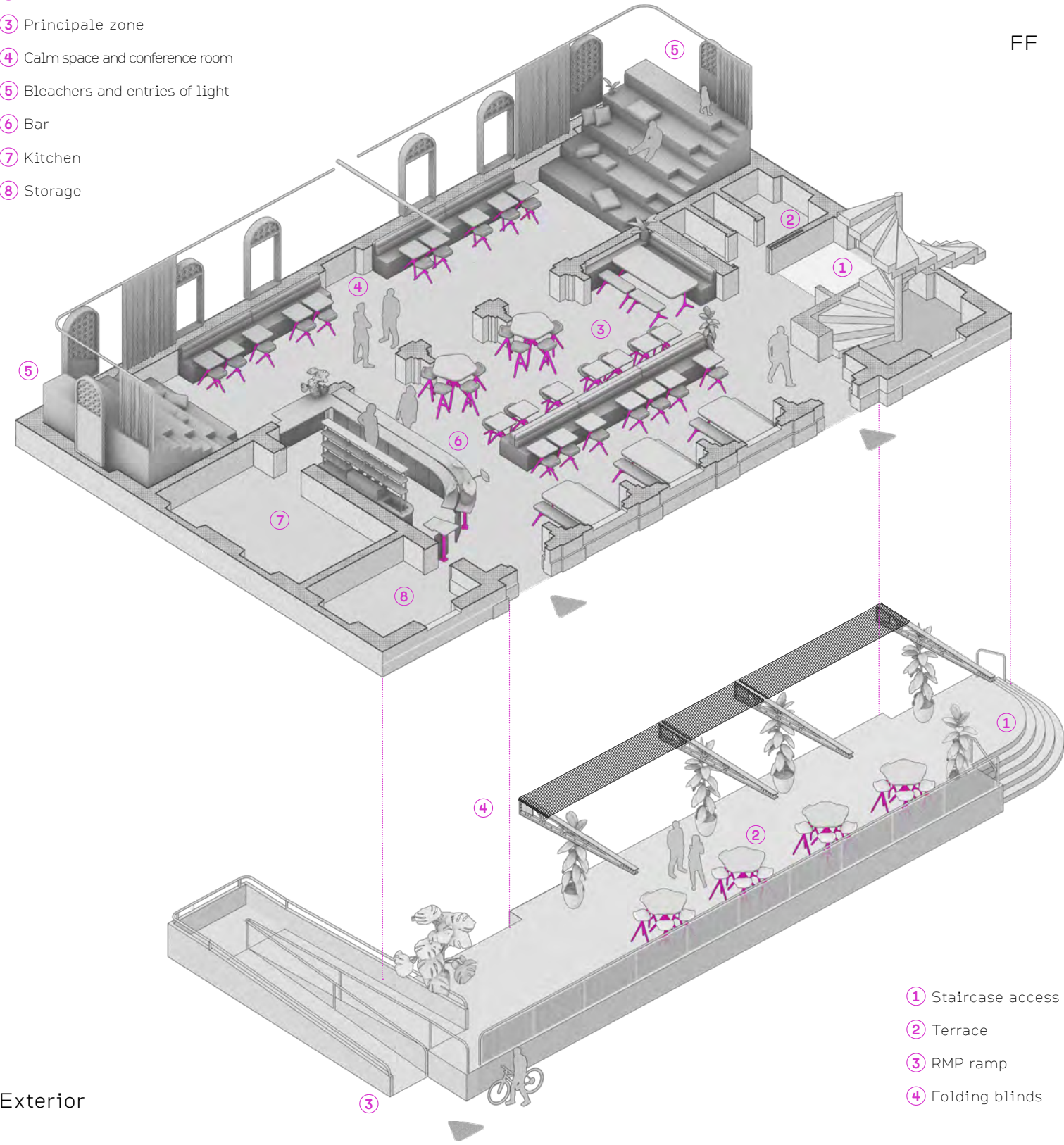

FF

R+1

↔ Translucent partitions and textile sound insulation - movable

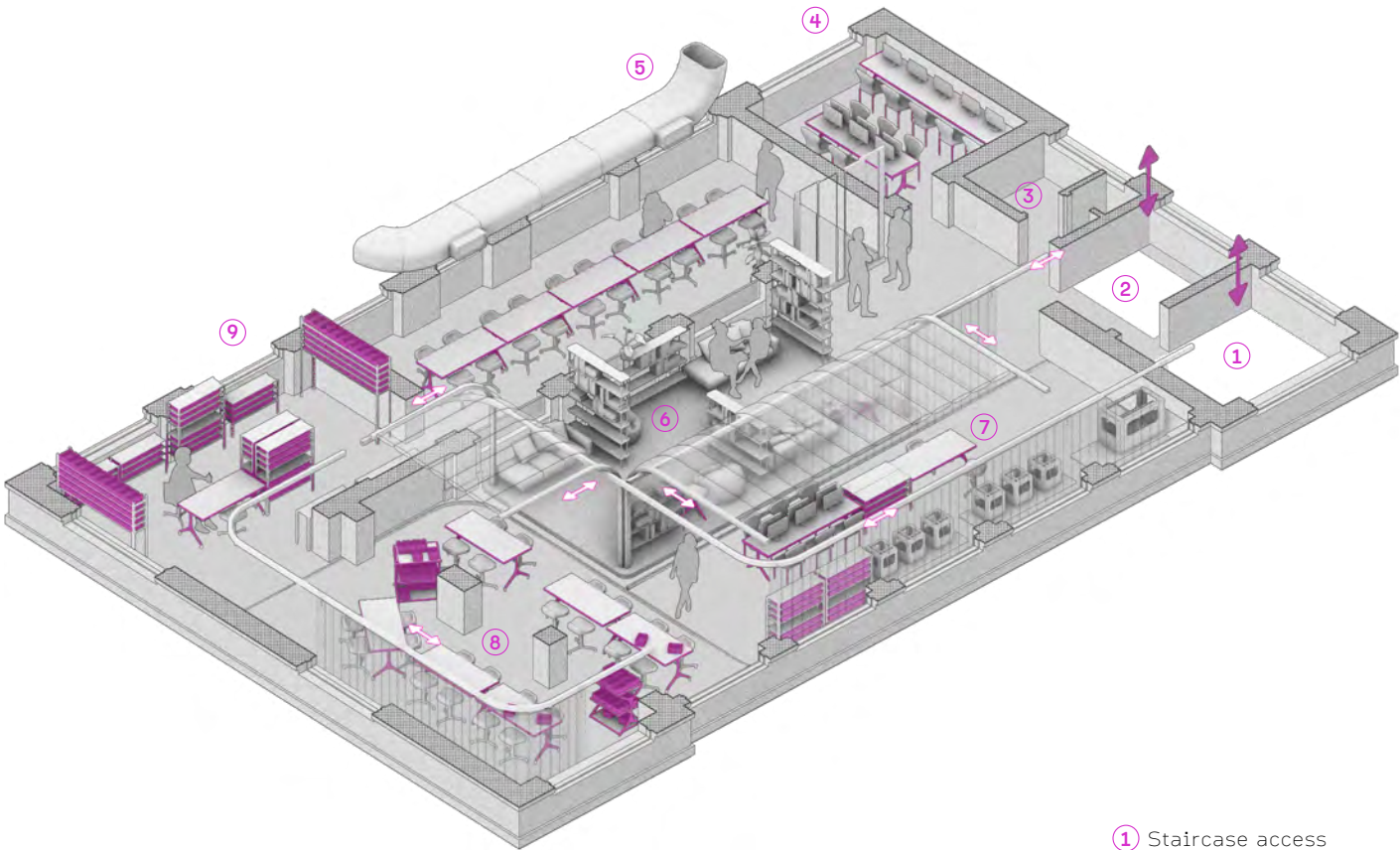

- 1 Staircase access
- 2 Elevator access
- 3 WC
- 4 Computer room
- 5 Electronic Lab
- 6 Library space
- 7 Machine room / Fab Lab
- 8 Modular classrooms
- 9 Storage room

Exterior

Le Lab - 2024

Project's plans and details

Floor plans scale :

0 1 2 m

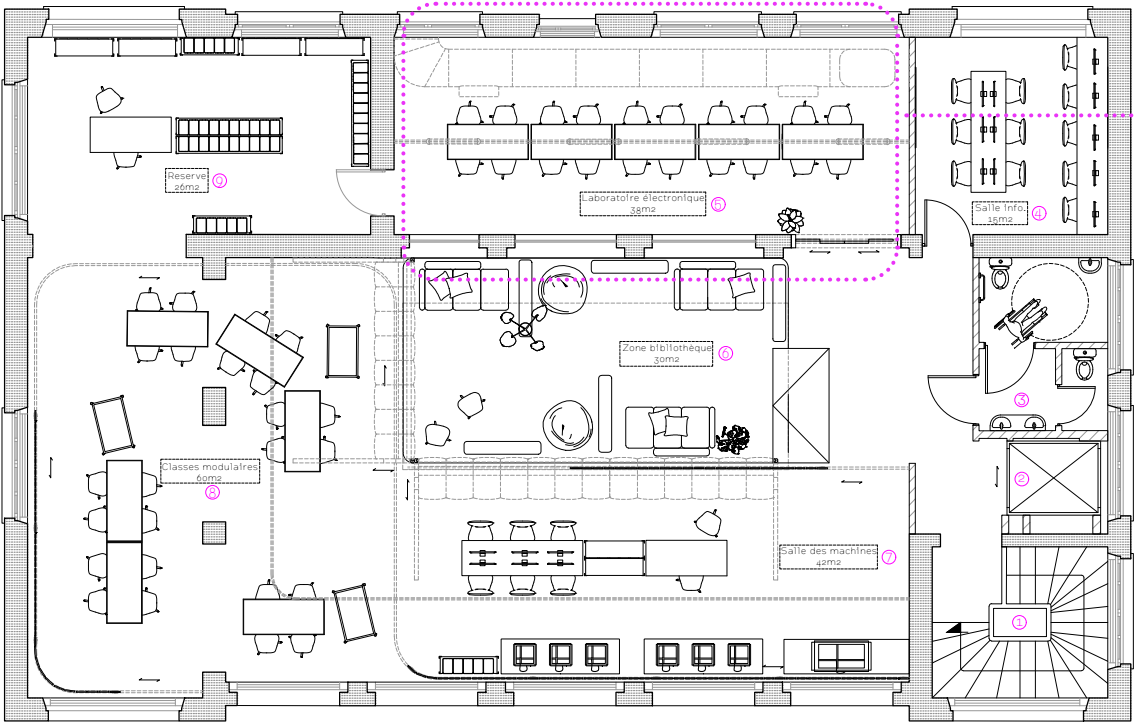

R+1

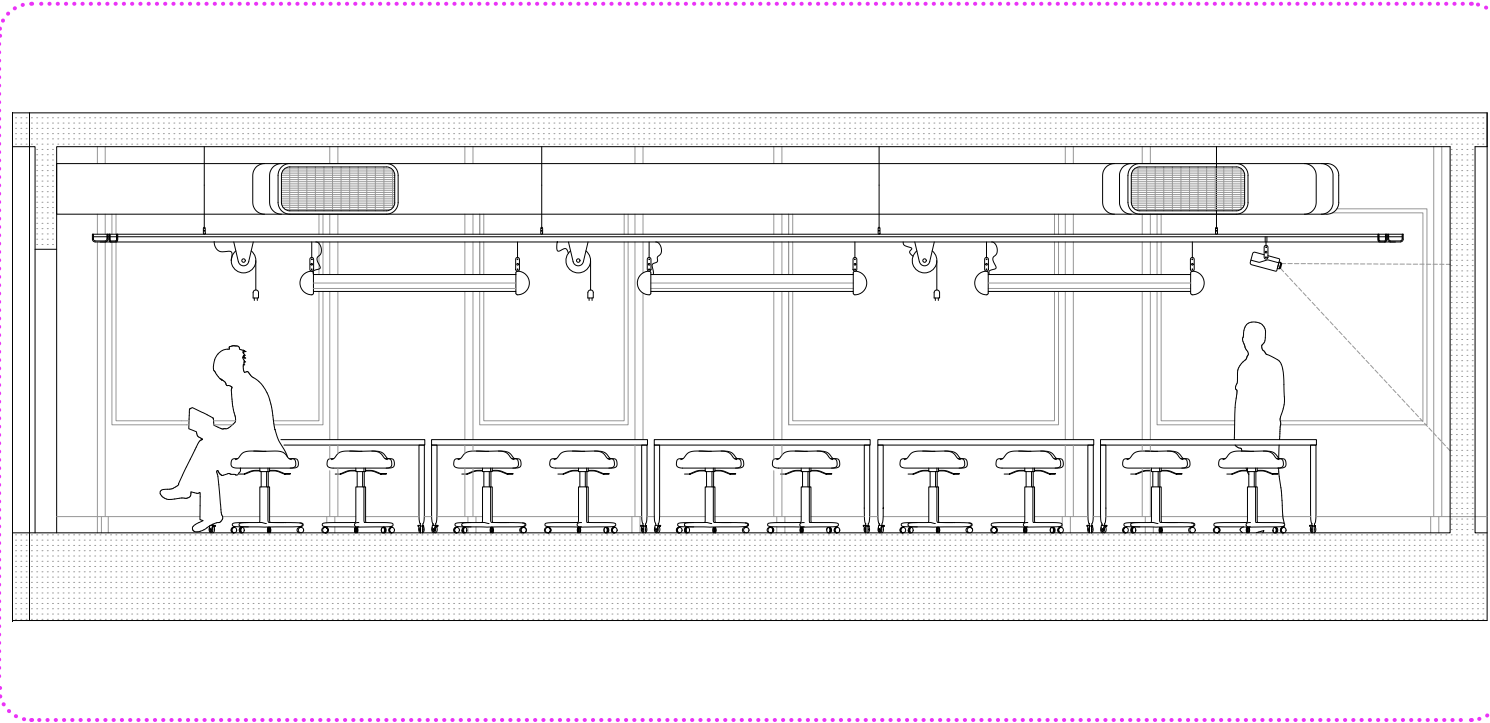

- Electronics Lab section

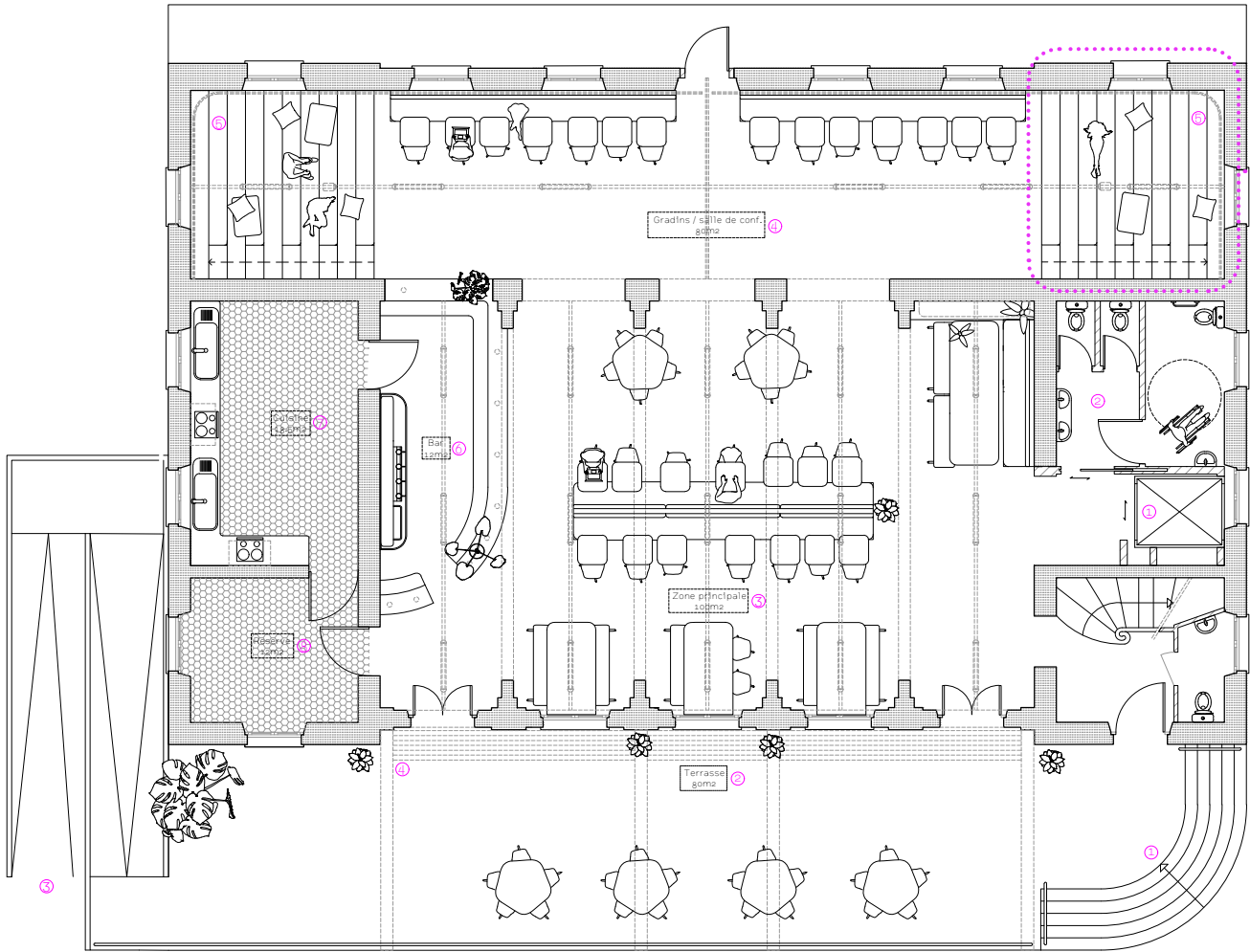

FF

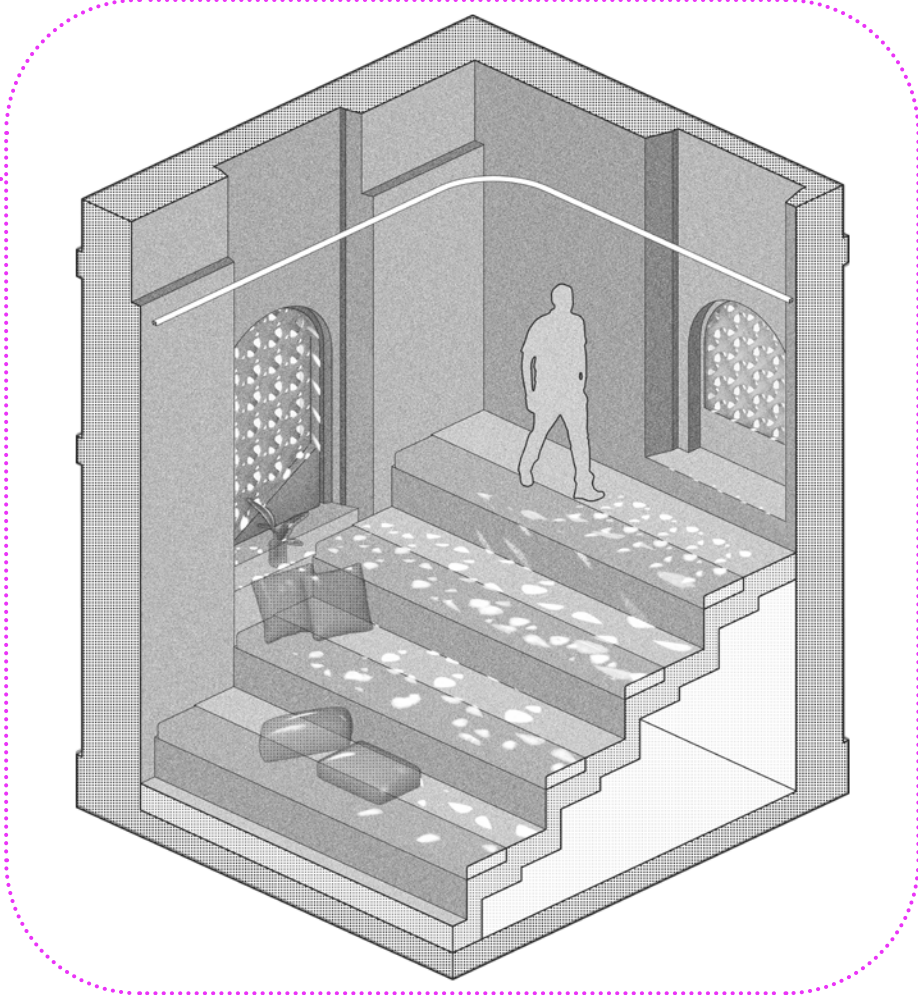

- Bleachers light treatment study using simulations

Le Lab

Sections and project's situation

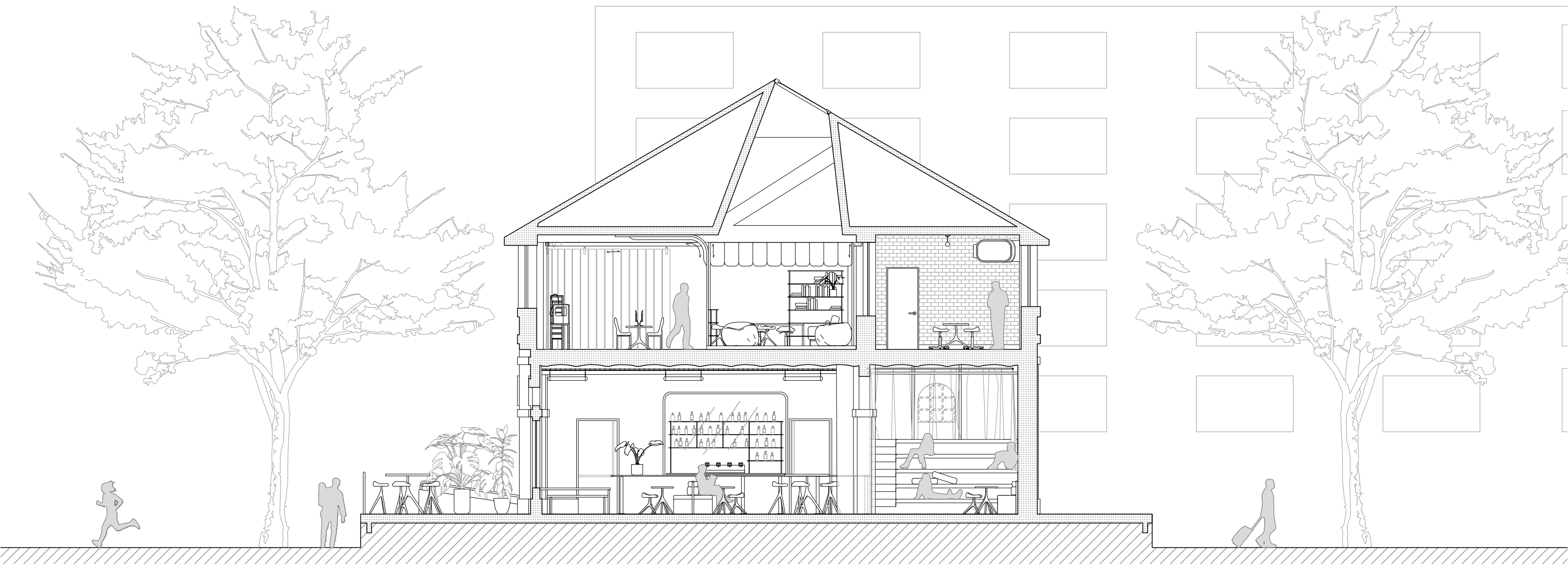

Split - 2024

Product design - Lamp

Split is a lamp that comes from shape researches and experiments around pipes. It's structure is made out of two precisely bent aluminum tubes that fit together using magnets thus making it possible to "break" or "split" the lamp. The objectives were to obtain a flatpacked, elegant and simple looking object out of very complex processes.

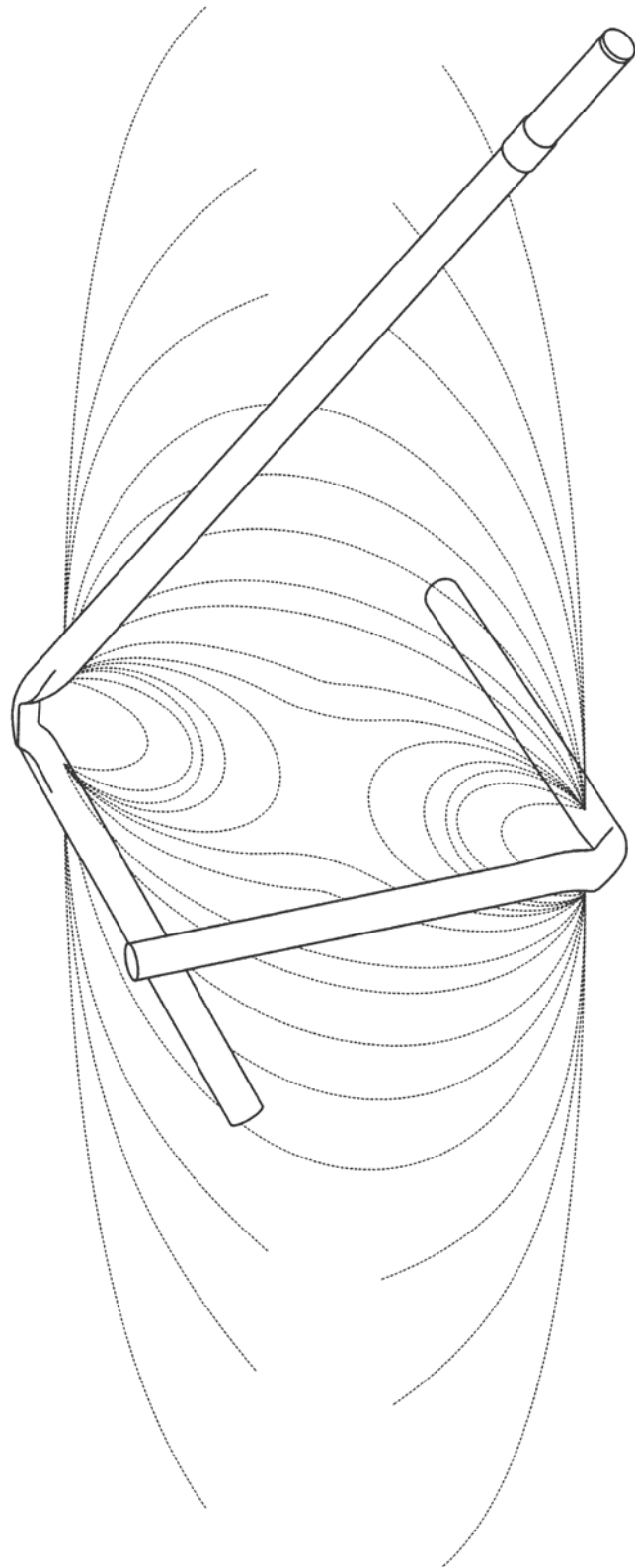

split

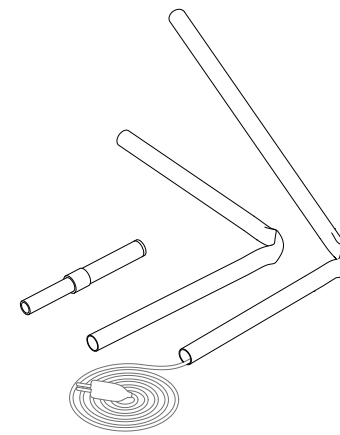

① Open the flatpack

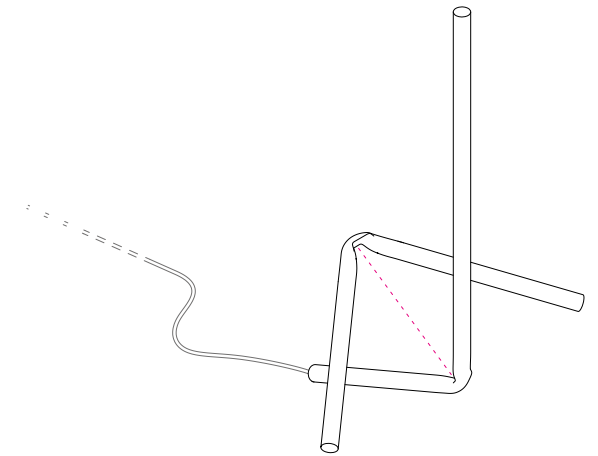

② Assemble the magnetic tubes

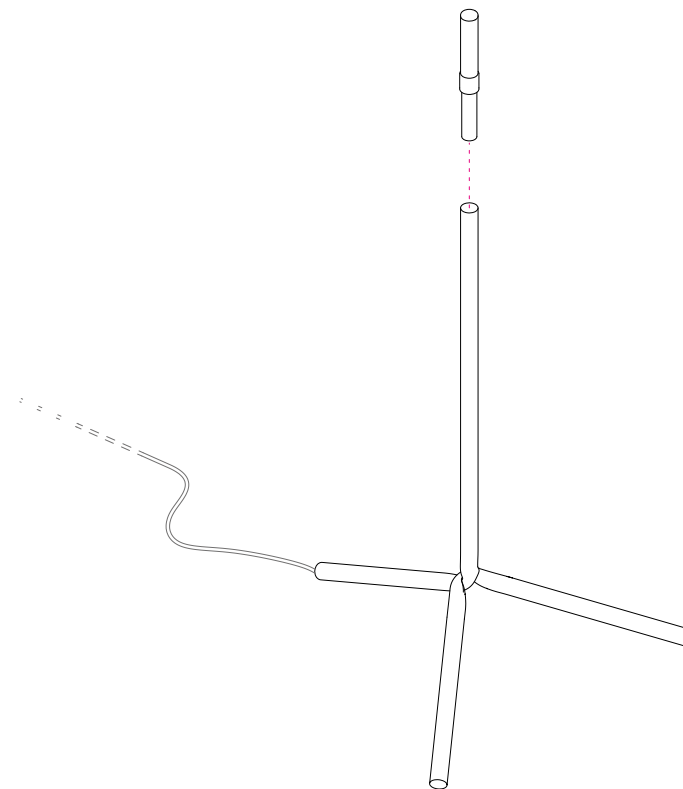

③ Connect the head

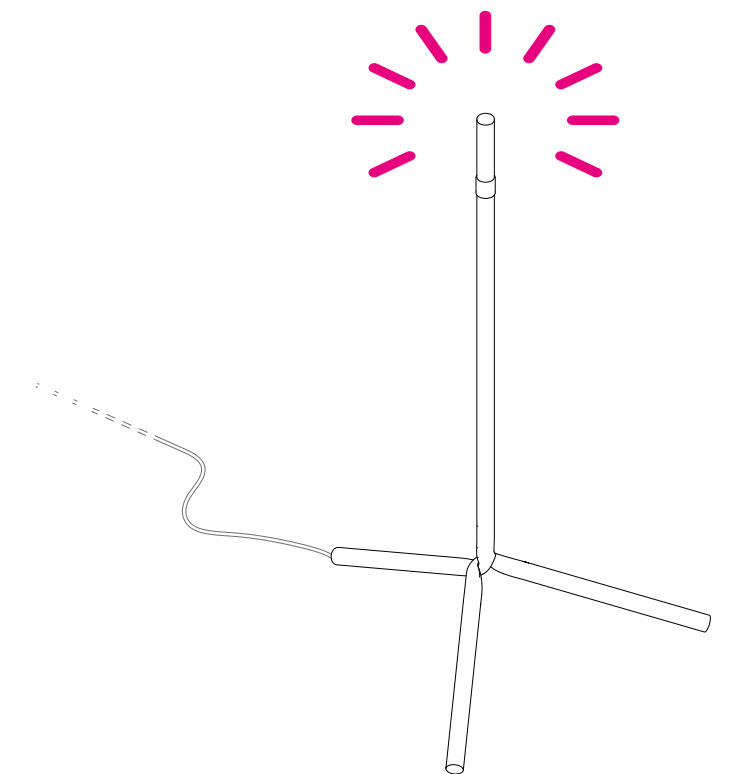

④ Let there be light

lonox - 2023

Micro-architecture / Design - Urban furniture

lonox is a multifunctional modular shelter. Inspired by the geometry of the pentagon, lonox aims to combine modern aesthetics with Art Nouveau, as it is intended to be installed near Paris metro stations.

lonox



Ionox

Project's situation and technicity

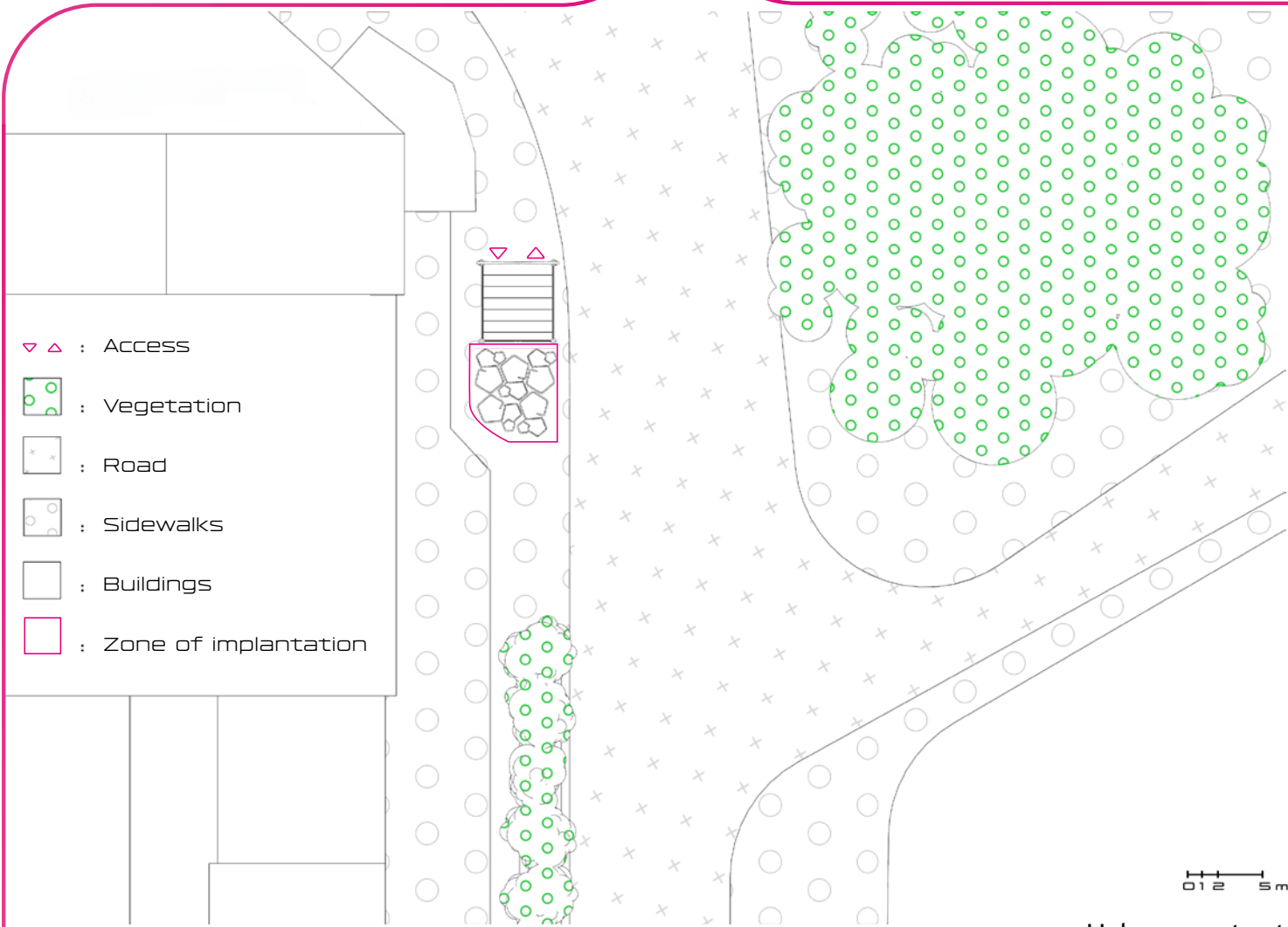

- Urban context



- Water evacuation



- USB ports in the structure

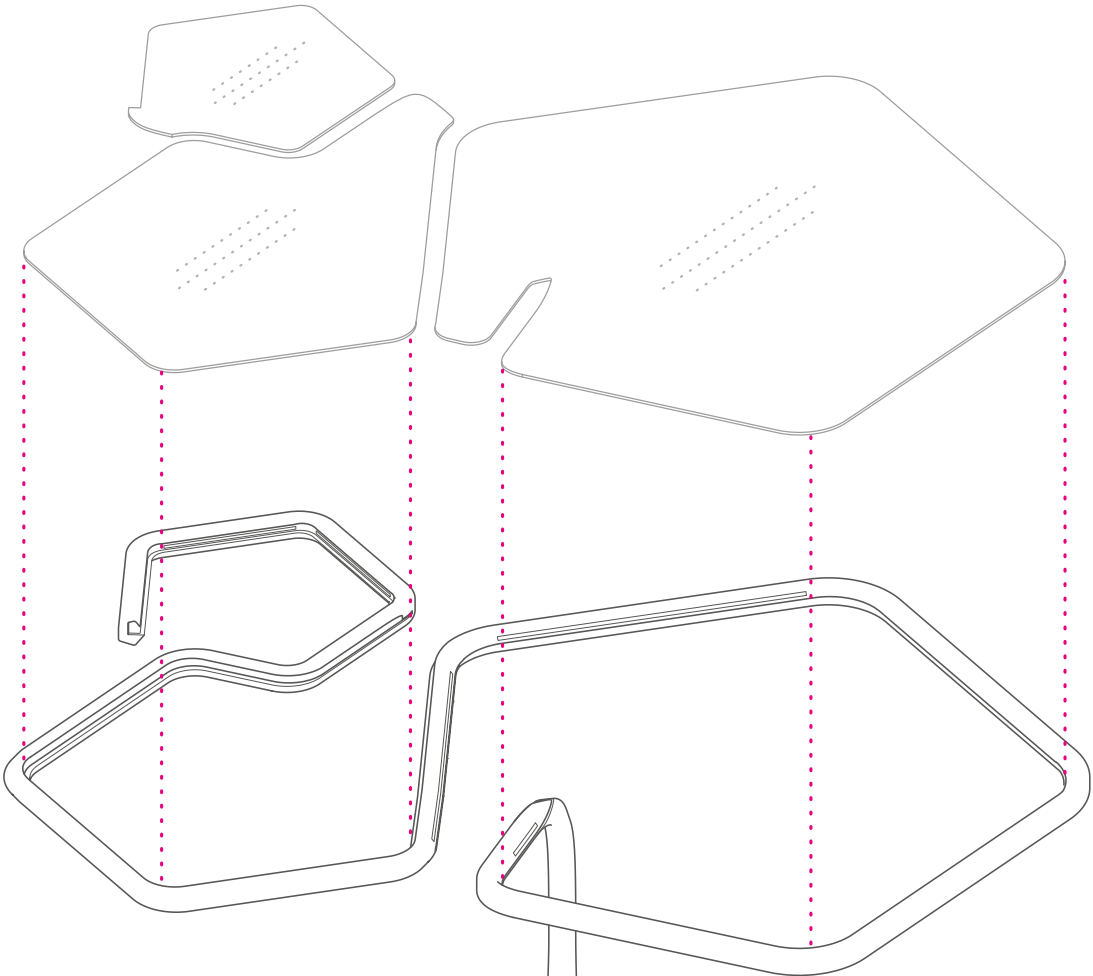

- Isometric view of one module

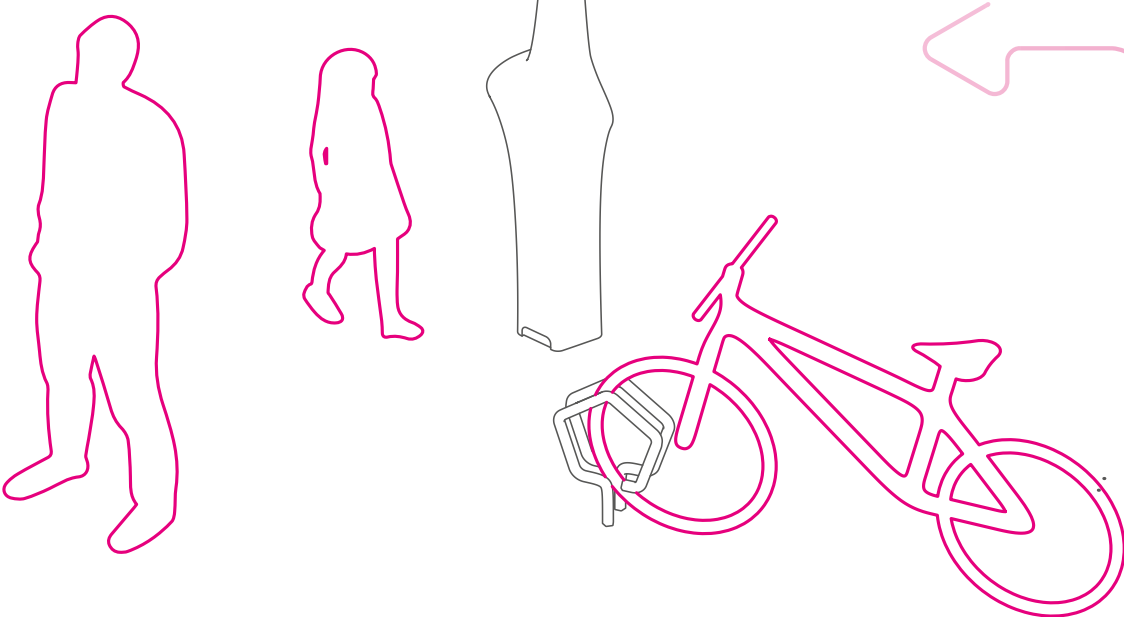

Exo - 2024

Service and Product Design - Connected object

EXO is a service thought out to accompany people who smoke and want to follow, diminish their consumption or even stop smoking completely.

EXO is a connected object in which one inserts its pack of cigarettes.

The app generates statistics and allows the user to set long or short term goals.

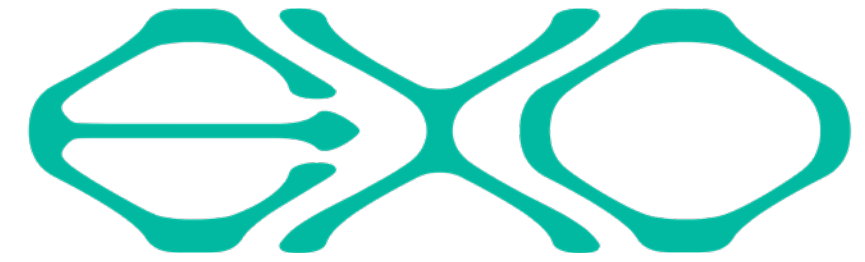

Exo

Details and technicity



1. Install app, create a user profile and order Exo.



2. After delivery, open Exo.

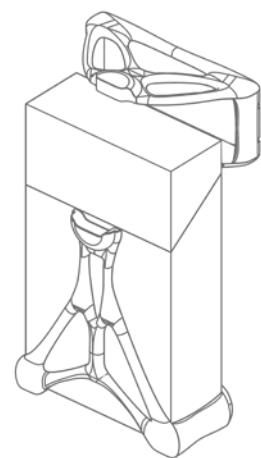

3. Insert cigarette pack.

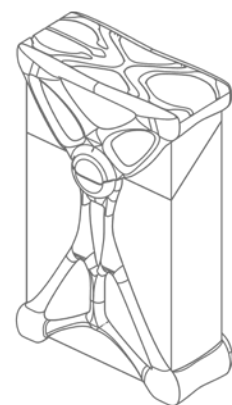

4. Depending on your set objectives, the follow-up begins and statistics are created.

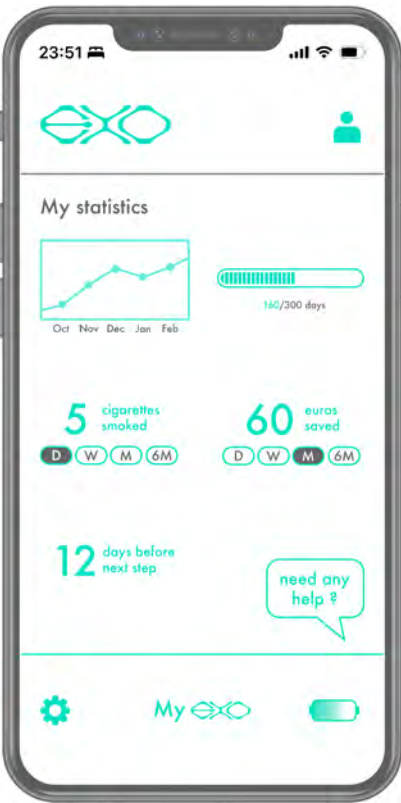

App pages examples

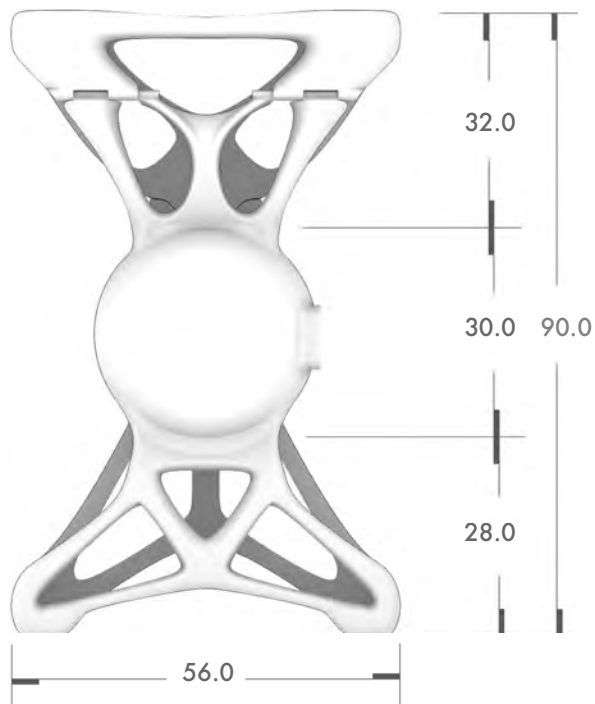
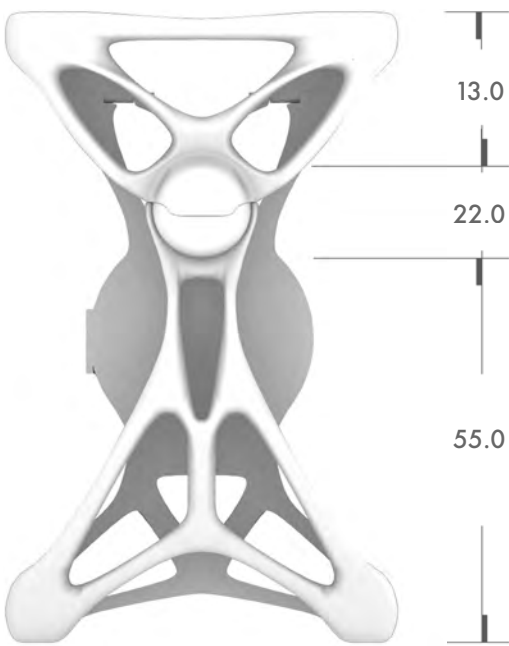

Technical plans



Engraved logo



USB-C port, rechargeable battery



App managed locking system

Exo

Researches and sketching

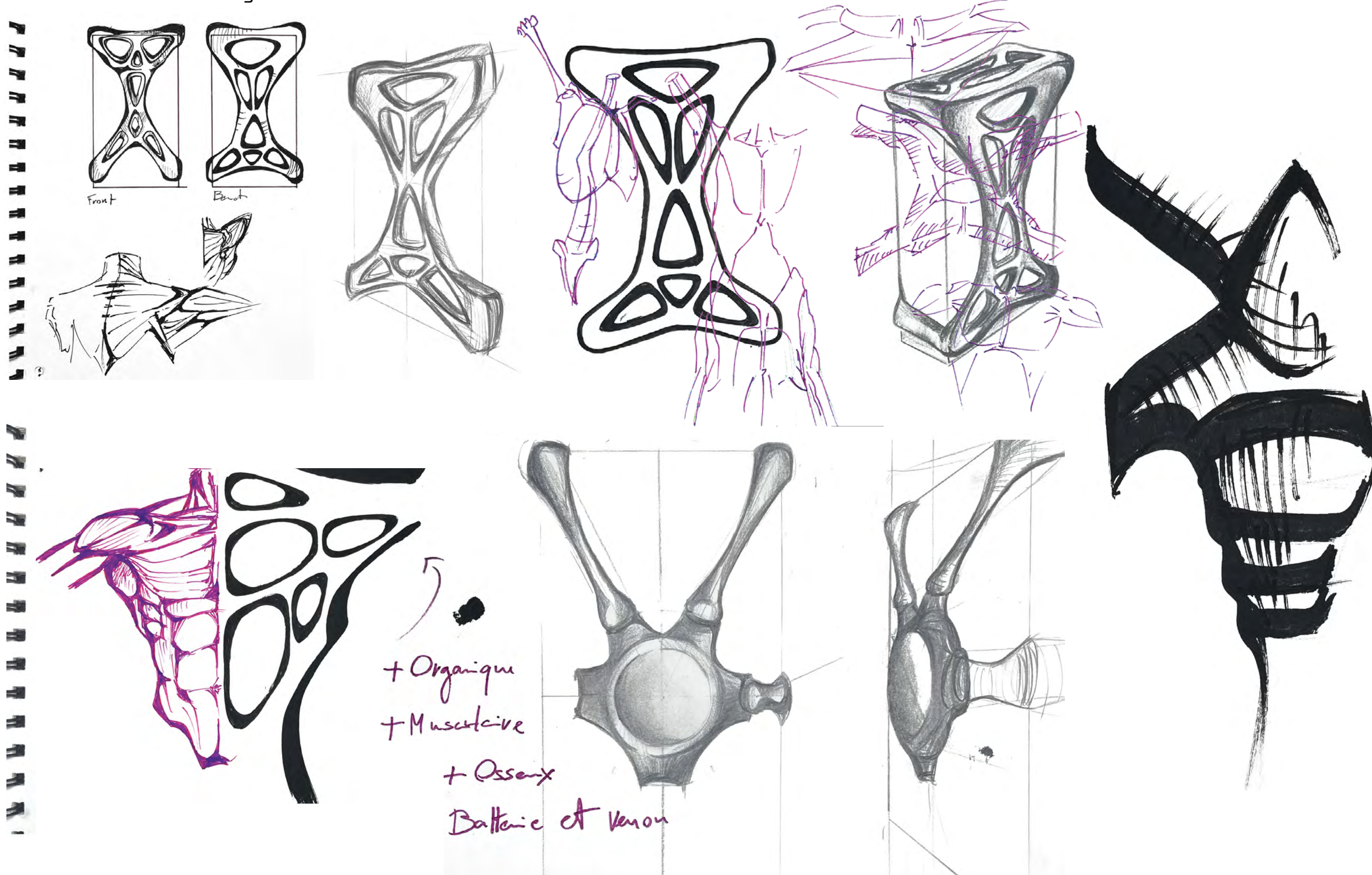

Cinta - 2025

Micro-Architecture / Urban Design

Cinta is a renovation concept for square located in the neighborhood of Belgrano, in Buenos Aires, Argentina. The goal was to combine multiple functions in one space and to adapt to the surroundings using parametric tools. The pattern-adorned concrete ribbon all around the square is designed to be a wall, seats, a sound barrier and also to let light in in precise places.

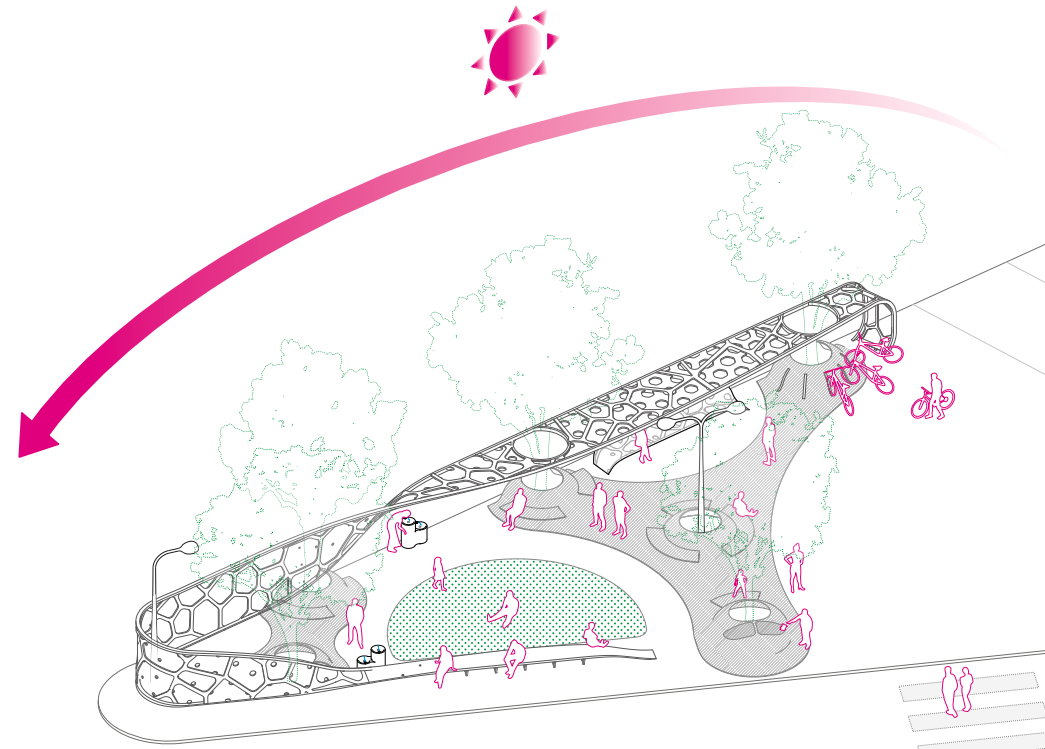

- View facing north

- Public water fountains

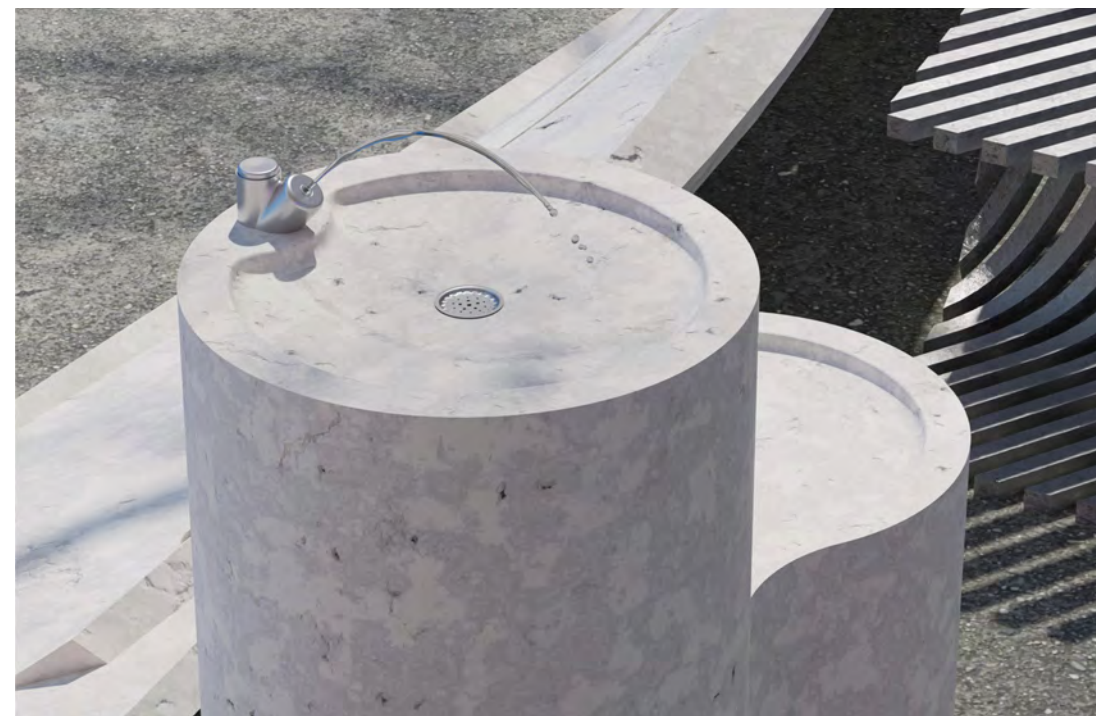

- View facing east



Cinta

Parametric research and visuals

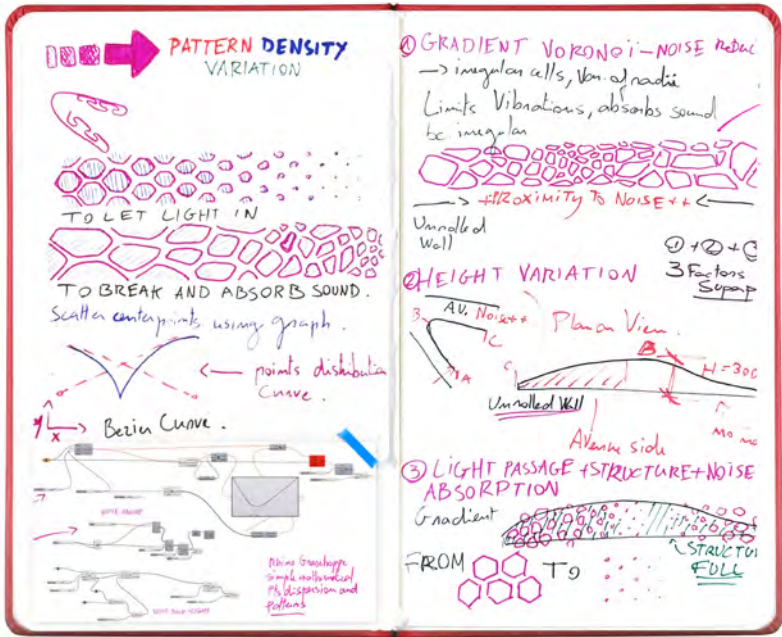
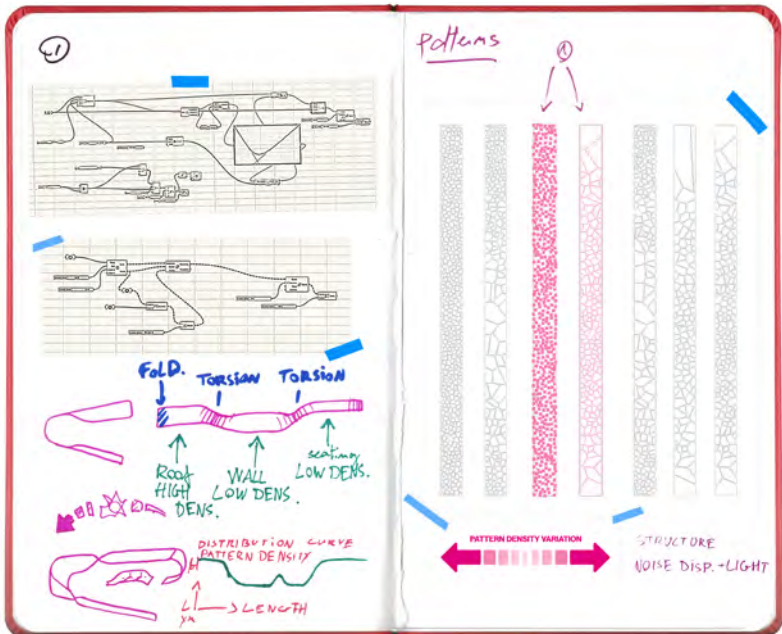
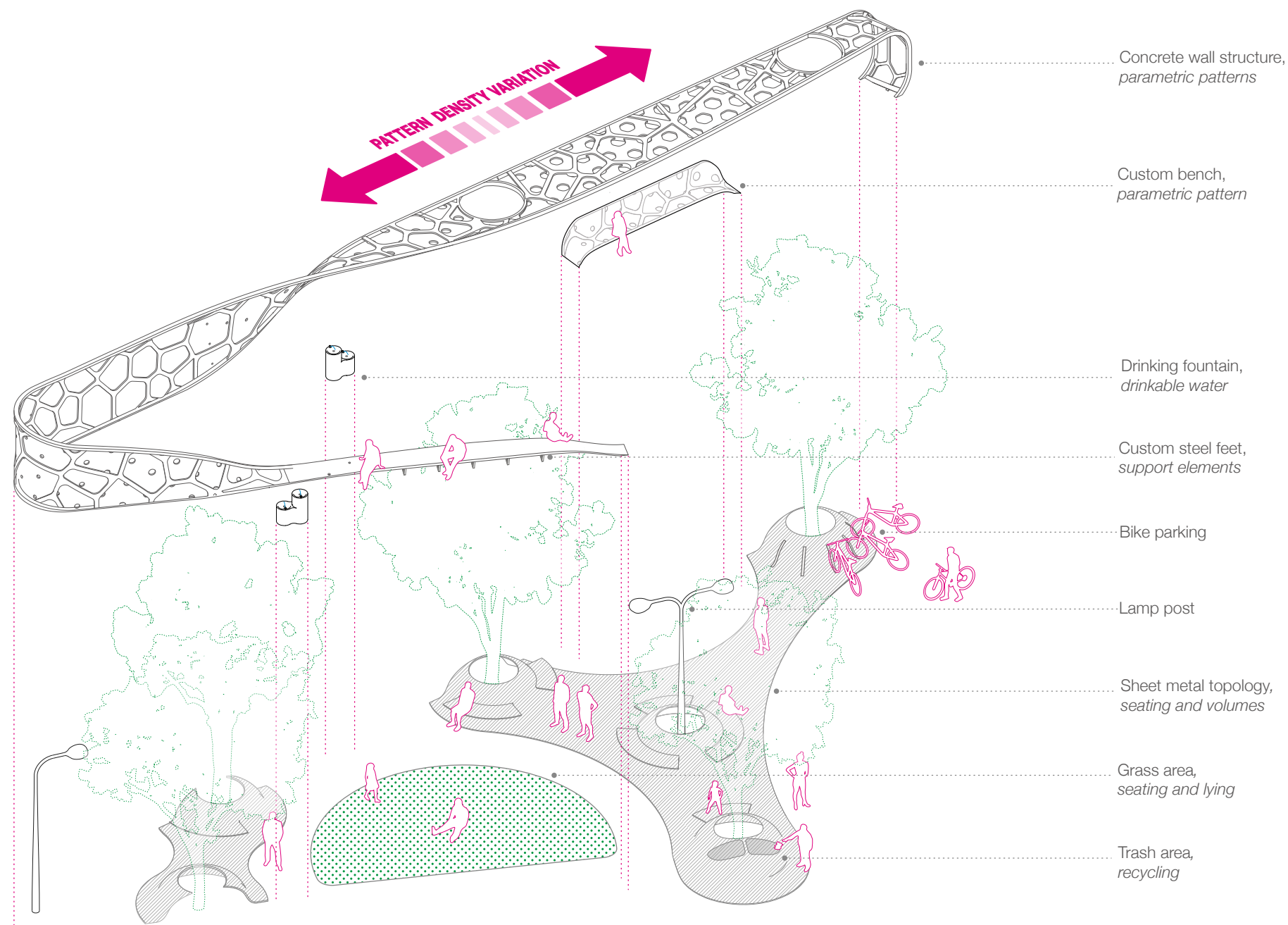

Sketches

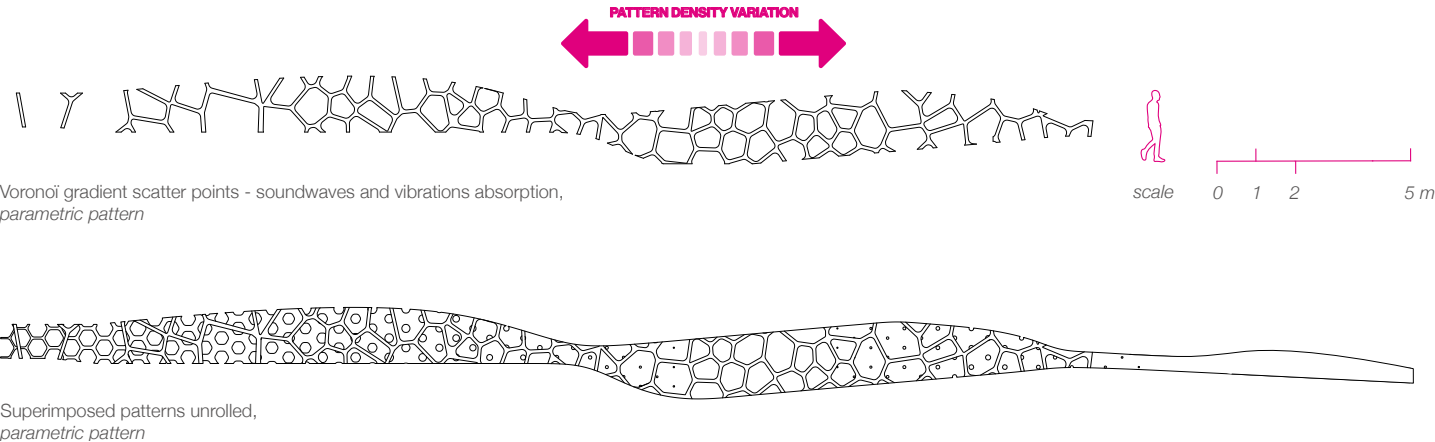
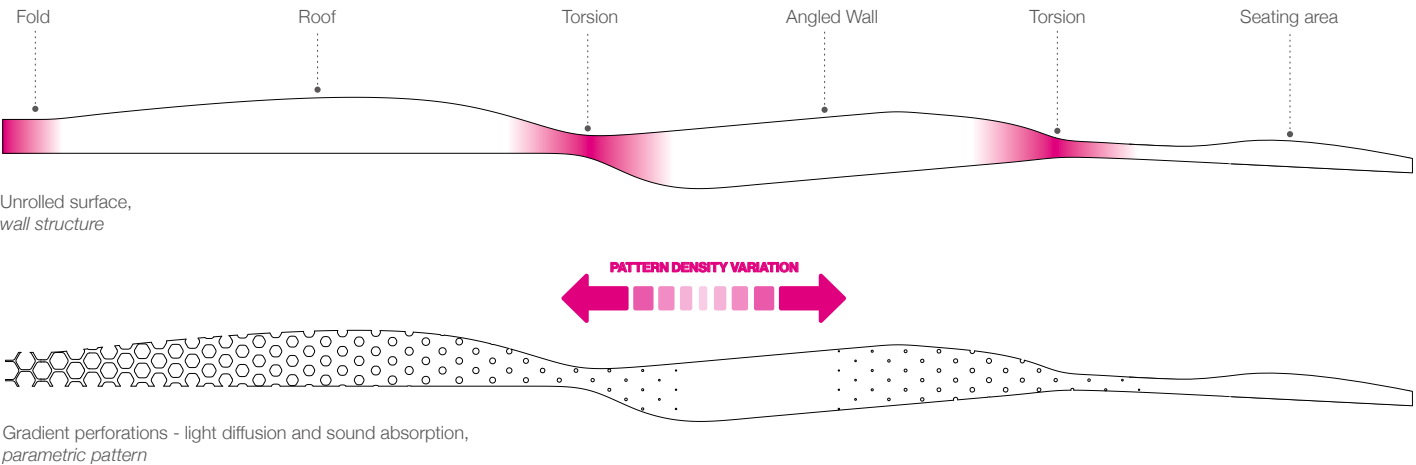

Calcestruzzo - 2024

Architecture - Villa Medici's bedrooms renovation

Calcestruzzo - Italian word for concrete - is a project that aims to explore minimalism and brutalism in the context of an Italian Renaissance Palazzo : the Medici villa. The combination of wood and concrete and the use of terrazzo (a very ancient Italian technique) allow the conjugation of Modern elegance with the strictness of the Cinquecento.



- Living room and bedroom



- Living room and kitchen details

- Bathroom detail



Calcestruzzo

Plans and sections

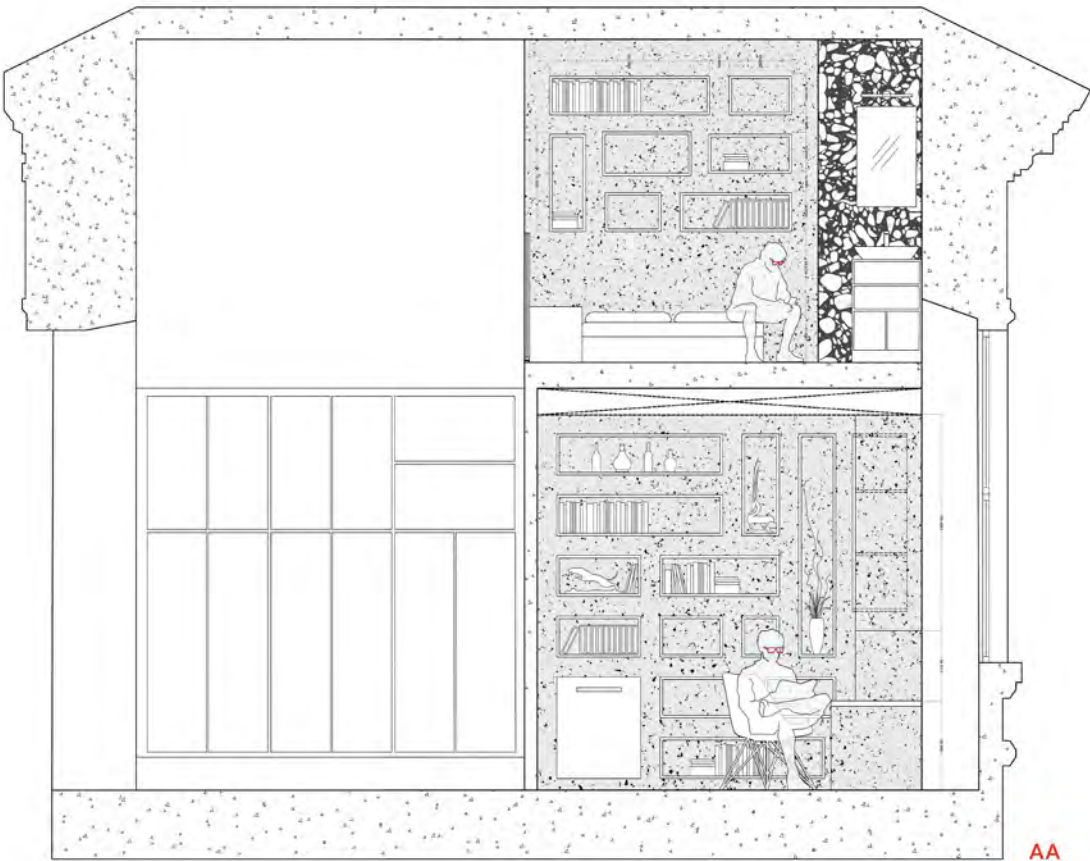
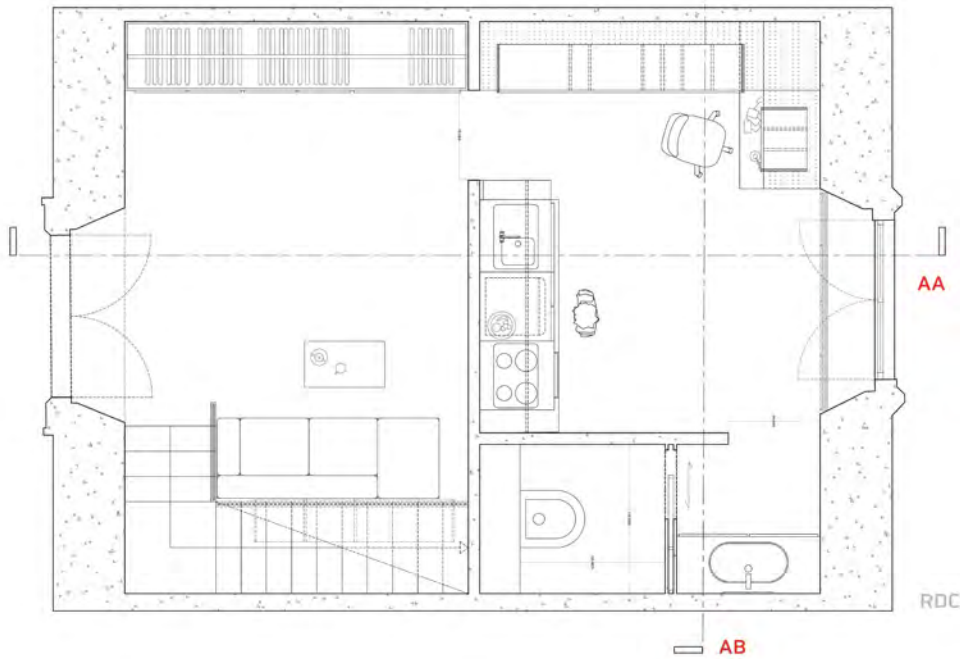
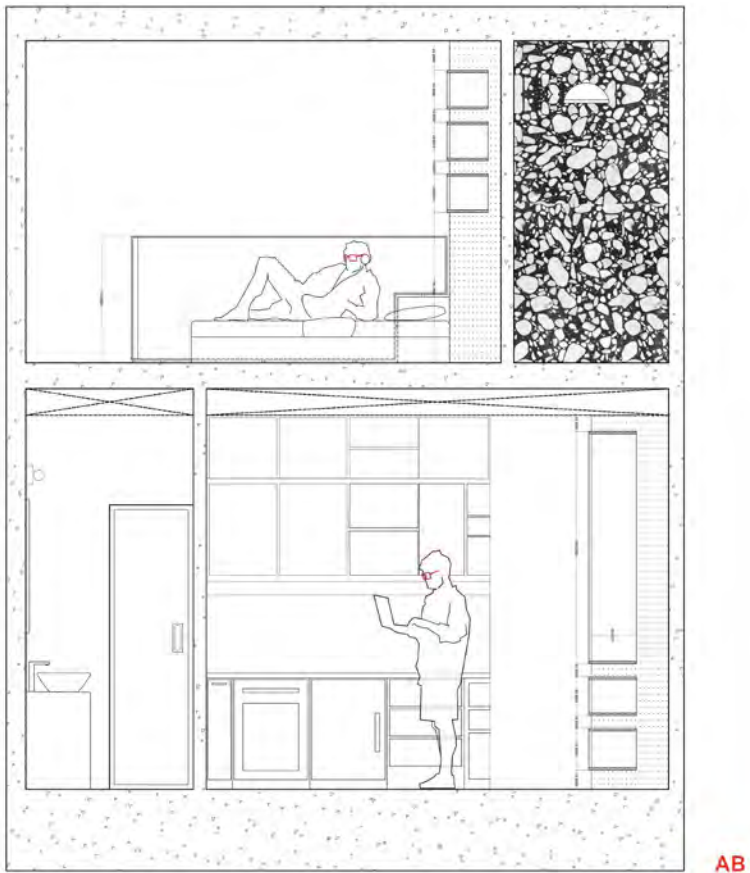
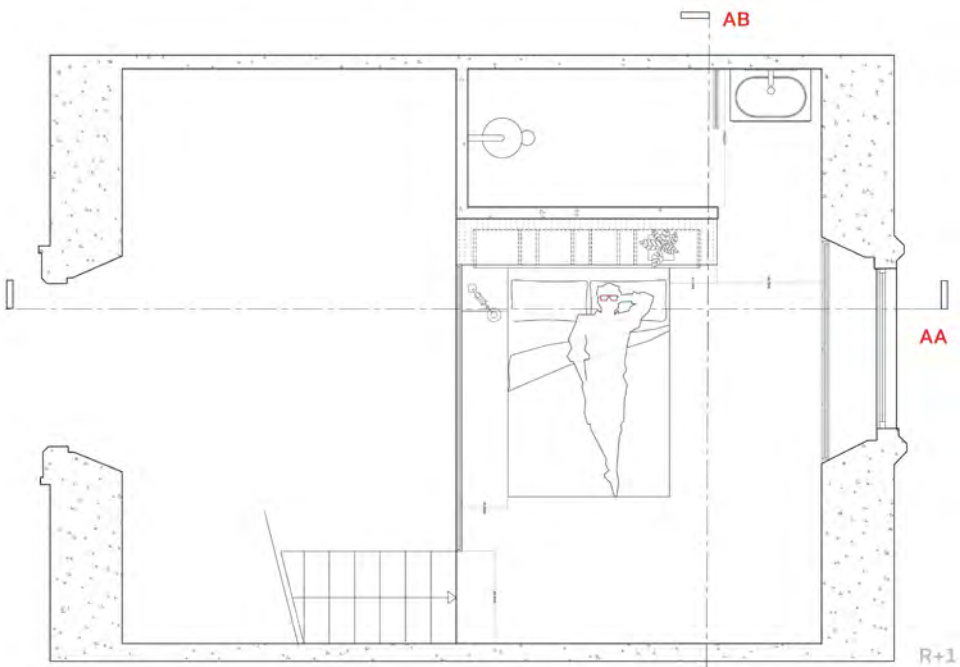
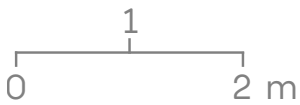

IceBerg - 2022

Product design - Vodka bottle

IceBerg is a bottle of vodka created as a concept for the Verralia Design awards contest. The iceberg is a symbol of natural beauty. These asymmetrical ice mountains, peacefully gigantic are without a doubt some of the most impressive natural structures. The IceBerg vodka bottle is directly inspired by them.



IceBerg

Usage value

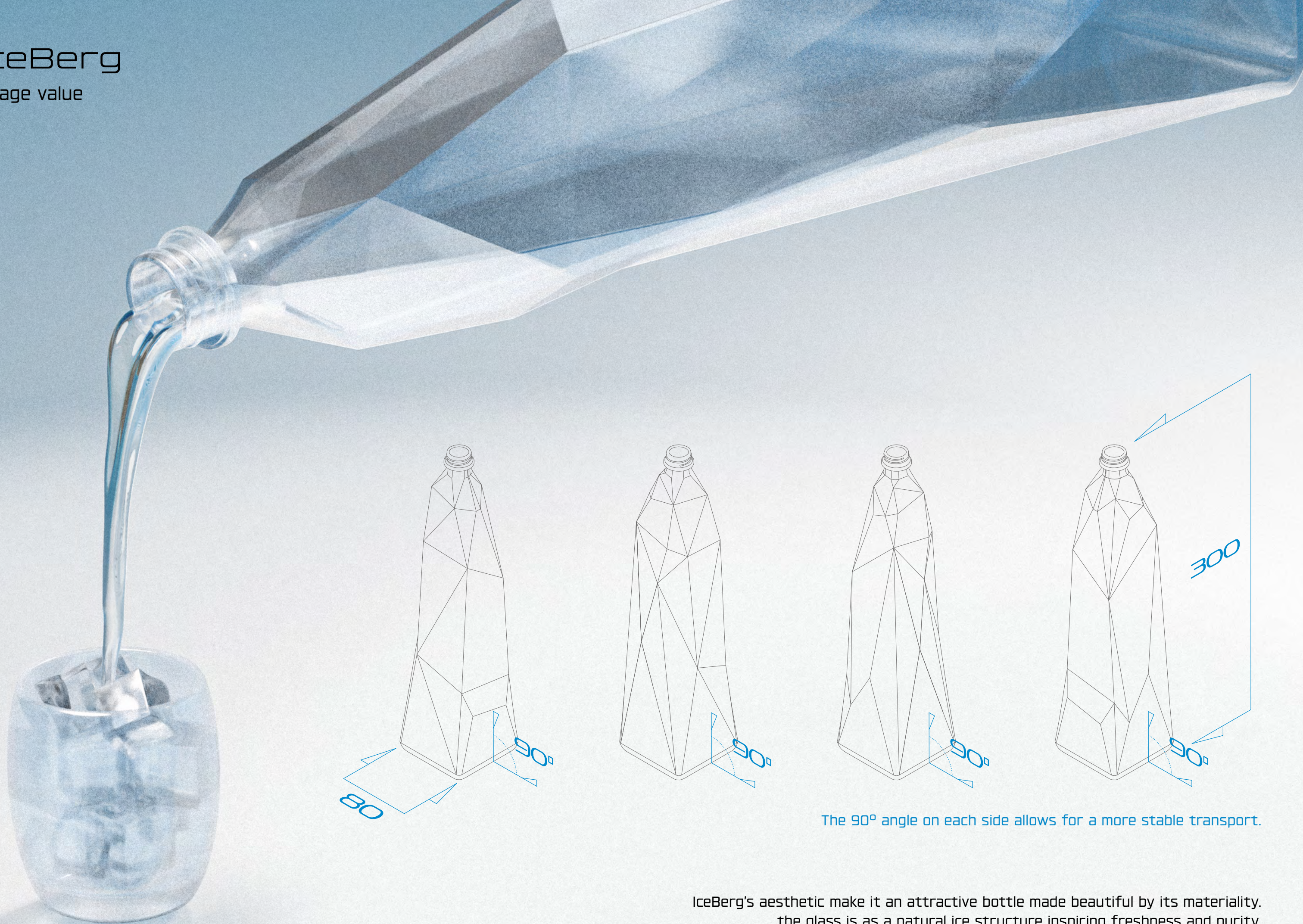

The 90° angle on each side allows for a more stable transport.

IceBerg's aesthetic make it an attractive bottle made beautiful by its materiality.
the glass is as a natural ice structure inspiring freshness and purity.

Riom168 - 2024

Architecture - Rehabilitation of a WWII prison into a youth hostel

Riom168 is a high-end youth hostel. The quality of the design is a very important factor in the context of this project in which the conservation of the original building was essential.

In Riom, the memory of the prison remains, adapting to the spaces and changing their original uses were crucial in laying out spaces where life would be comfortable.

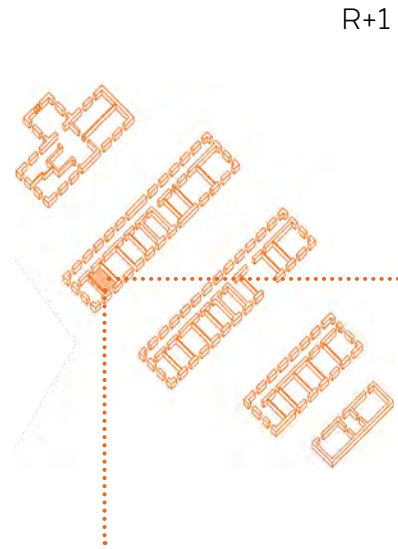
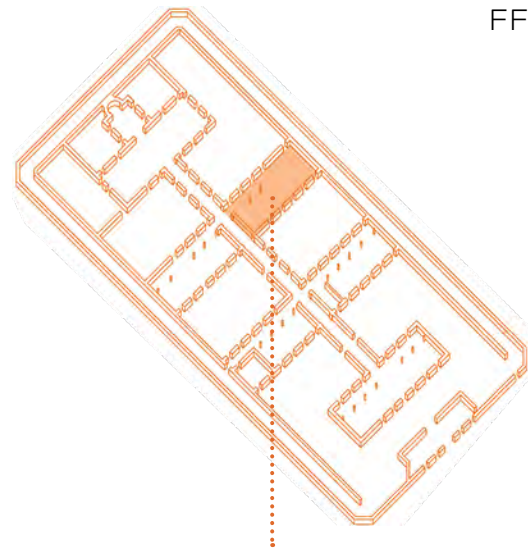
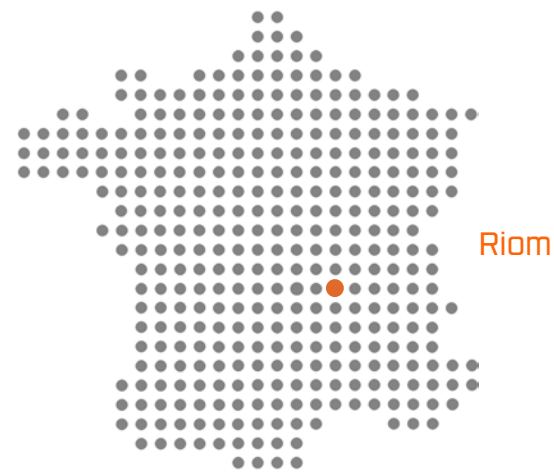

-Locker room

Nathan Garion



- Bedroom of four

Riom168

Project's visuals

R1 Bedroom

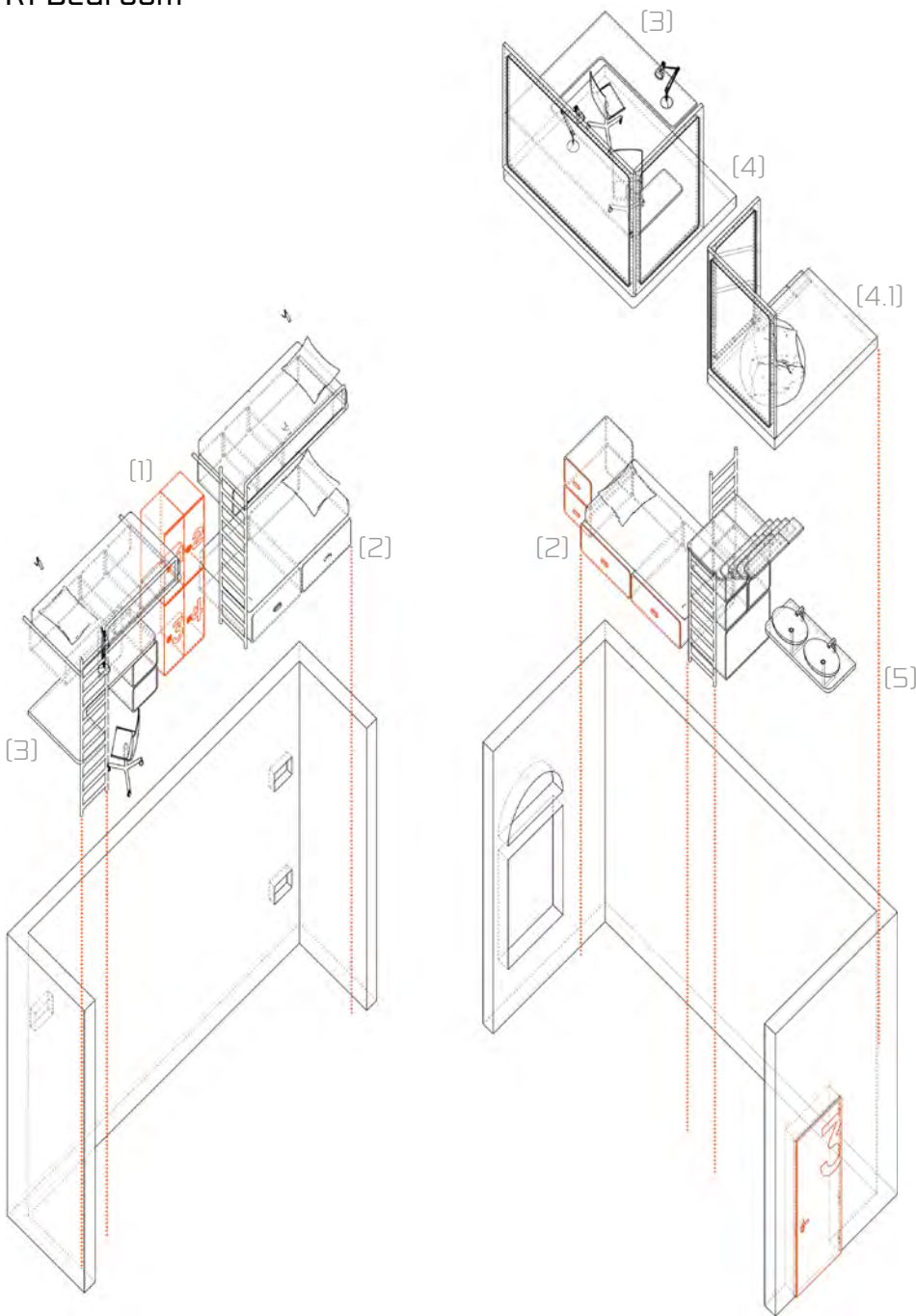

- Exploded axonometric view

FF Locker room

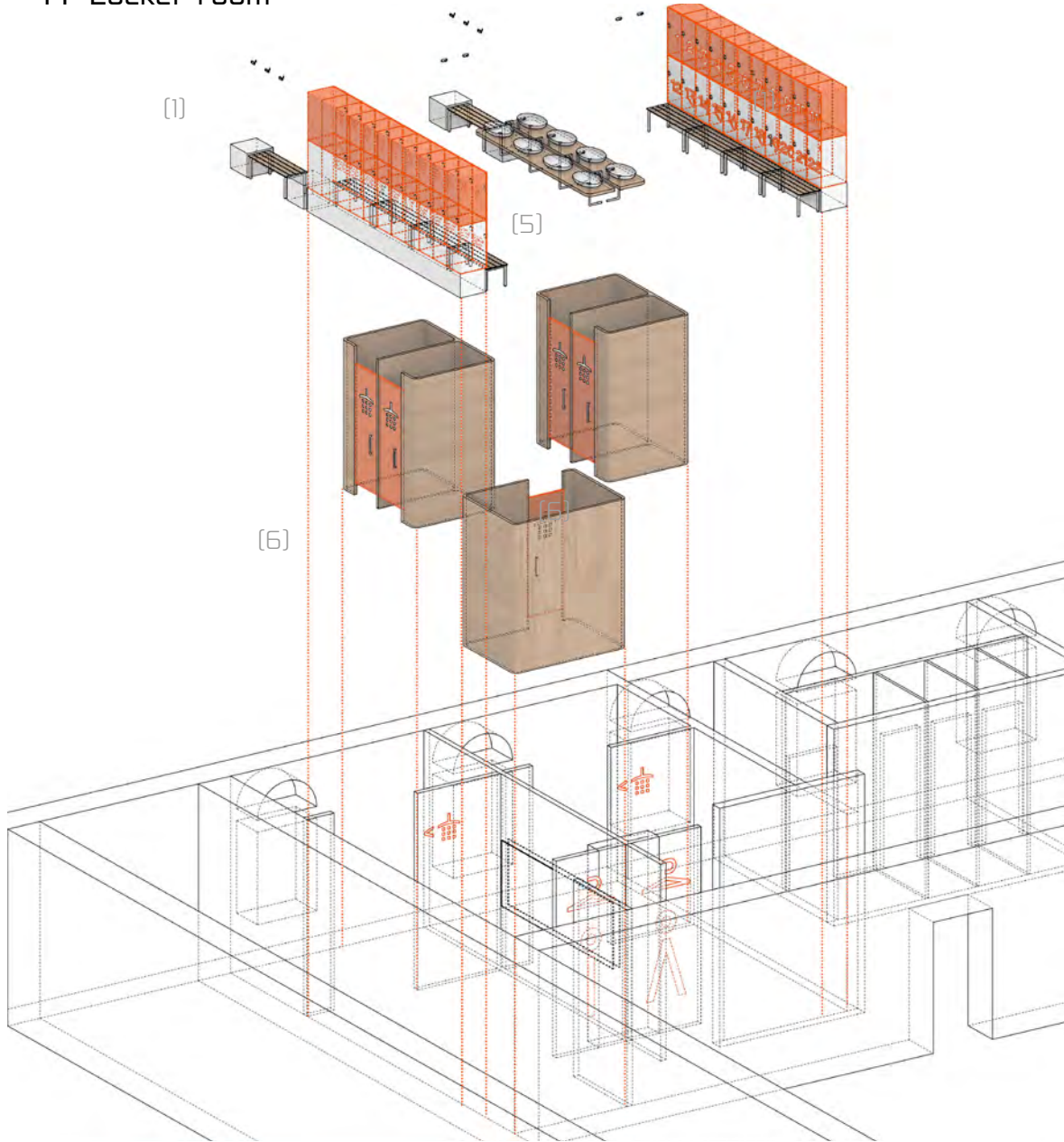

- Exploded isometric view and textures



- Pictograms and materiality

ThermoMug - 2023

Design - High-end isothermic mug

ThermoMug is a high-end isotherm mug designed to adapt to all lifestyles through its technical features and ergonomic design. Both a personal item and a functional accessory, it combines durable materials with elegant aesthetics, ensuring long-lasting performance over time.



ThermoMug
Your mug, everywhere.



ThermoMug

Technicity

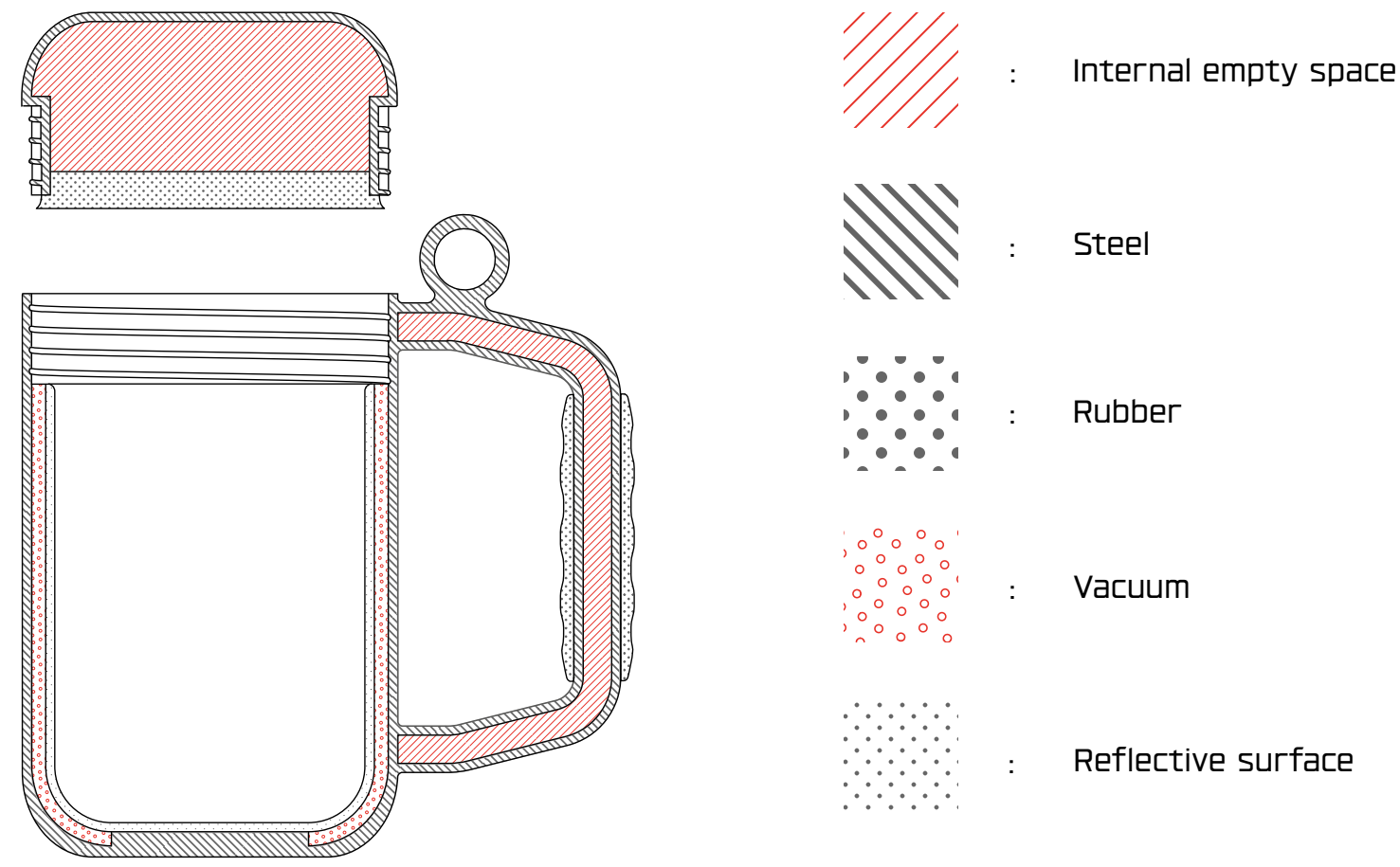
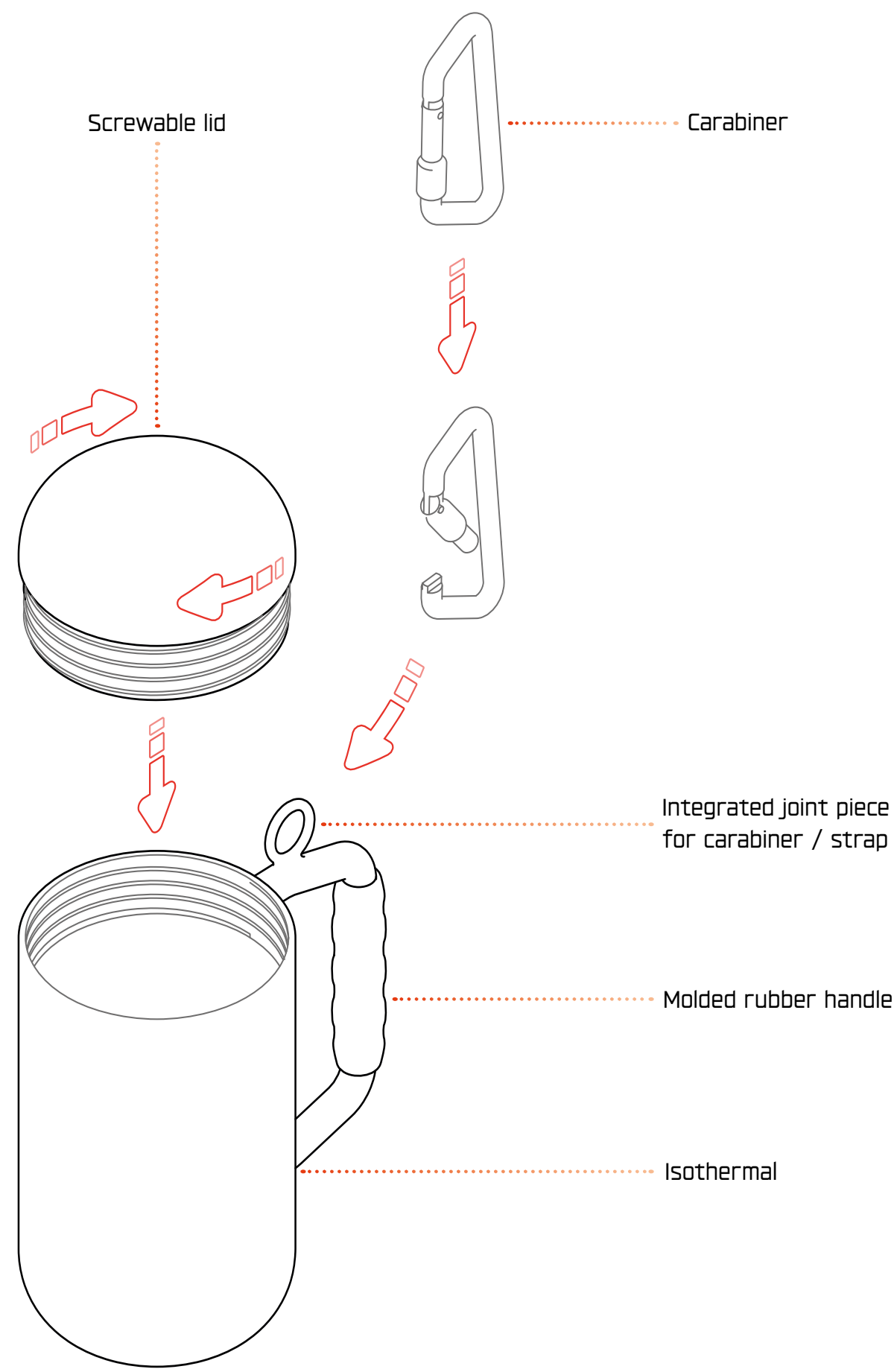

Central cross section

Maximum volume capacity : 33 cL/11.2 oz

